

MANUFACTURED IN

WA JUL 27 2001

65730-00001

Revised 04-12-01

22361

1-01

25 (b)

US PANEL

A fungicide that actively inhibits the growth of moss, fungi or algae, for new or existing composition roofs, designed to be installed on a new or existing roof. Root must be cleaned with Shingle Shield Roof & Deck. Cleanse to remove any existing algae, fungus and/or moss prior to installation of Shingle Shield zinc strips. Shingle Shield will last the life of the roof, and may be reused.

READ LABEL BEFORE USING
CAUTION
KEEP OUT OF THE REACH OF CHILDREN

DIRECTIONS FOR USE

- 1 Root must be cleaned using Shingle Shield Roof & Deck Cleaner prior to the installation of Shingle Shield zinc strips.
- 2 Beginning from either end of the roof peak install a continuous single row under the first available course of shingles below the ridge head. Note: A dab of roofing cement over the nail high quality hot-dipped galvanized roofing nail. Note: A dab of roofing cement over the nail pre-punched hole and nail into place using a 1/4" (0.3 centimeters) gap between each section. Allow for thermal expansion and contraction, or just overlap them slightly.
- 3 Simply slide one Shingle Shield up under the shingle until its built-in alignment guide butts against the edge of the shingle.
- 4 Once aligned, raise shingle tab, locate the midway down the roof slope.
- 5 Repeat this process along the roof line until the row is completed. Note: For persistent problems, cover condition, or shingles greater than 20 ft, install a second row midway down the roof slope.
- 6 Additional Shingle Shield pieces should be placed below corners, chimneys, or any other obstruction which blocks the flow of rainwater from the ridge line.

Do not reuse empty container. Wipe container and place in trash.

STORAGE AND DISPOSAL

Active ingredient: Zinc Metal Strips (consisting solely of zinc metal and impurities).
Metallic Zinc 98.97%
Impurities 01.03%
TOTAL 100%

Net Wt. of Contents: 5 lbs 4 oz

MANUFACTURED BY
CHICAGO METALLIC CORPORATION
4849 So. Austin Ave., Chicago, IL 60638
Phone: 708-563-4297

Rev: 300 WFO IN USA US PATENT NO. 5,216,864

VERMONT REG. NO.: VT-G-29138-07030-3

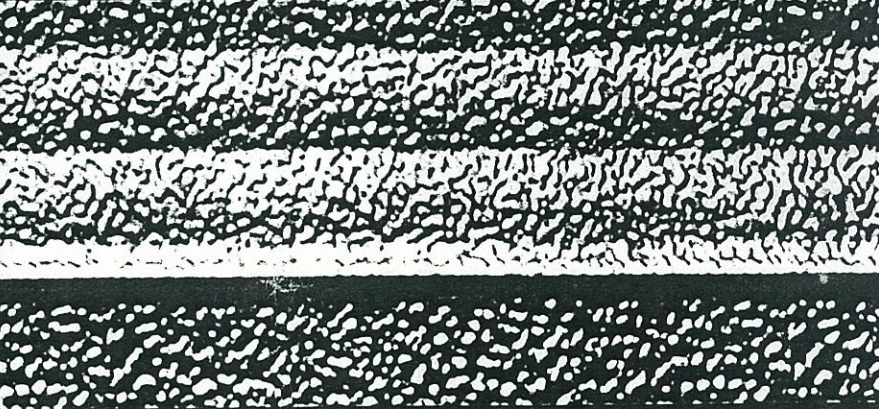

GUARD AGAINST

ROOF STAINS

CAUSED BY
FUNGUS, MOSS & ALGAE



WITH

shingle SHIELD™

ZINC STRIPS



Rain activated
Shingle Shield
protects your roof

VERMONT REG. NO.: VT-G-29138-07030-3

HECHO POR LA CHICAGO METALLIC CORPORATION
4849 So. Austin Ave., Chicago, IL 60638
Telefono: 708-563-4297
Hecho en los EUA
Patente de los EUA No. 5,216,864

Ingrediente activo: tiras de metal de zinc (consisten solamente de metal de zinc e impurezas).

Zinc metalico	98.97%
Impurezas	01.03%
TOTAL	100%

Net Wt. of Contents: 5 lbs 4 oz

Almacenamiento y desecho

No use los recipientes vacios nuevamente. Envuelva el recipiente y coluquela en la basura.

- 3 Simplemente deslice una teja Shingle hasta Shield™ hasta que su guia de alineacion integrada quede junto a la orilla de la teja.
- 4 Una vez que este alineada, suba la pestaña de la teja, encuentre el orificio perforado previamente y clavela en su lugar usando un clavo para techos galvanizado y templado de alta calidad. Nota: Poner un poquito de cemento para techos sobre la cabeza del clavo asegurara que la teja soale a prueba de agua (en caso de tratarse de un techo de madera, use un clavo de cabeza con arandela de neopreno).
- 5 Repita este proceso por toda la linea imaginaria del techo hasta completar la hilera. Nota: En el caso de problemas persistentes, condiciones severas o inclinaciones de mas de 20 pies, instale una segunda hilera a mediados del declive del techo.
- 6 Se pueden colocar tejas Shingle Shield™ adicionales debajo de buhardillas, chimeneas o cualquier otra obstruccion que bloquee el flujo del agua de la lluvia desde el caballete del techo.

INSTRUCCIONES DE USO

- 1 Hay que limpiar el techo usando el limpiador de techos y cubiertas de madera Shingle Shield™ antes de instalar las tiras de zinc Shingle Shield™.
- 2 Empezar desde cualquier extremo de la parte mas alta del techo para instalar una hilera sencilla continua bajo la primera hilera de tejas debajo de la linea del caballete. Deje una distancia de 1.8 de pulgada (0.3 cm) entre cada seccion para permitir que haya una expansion termica, o simplemente traslapelas ligeramente.

LEA LA ETIQUETA ANTES DE USAR ESTE PRODUCTO

PRECAUCION

MANTENGASE LEJOS DEL ALCANCE DE LOS NIÑOS

Este es un fungicida que inhibe el crecimiento de musgo, hongos o algas de manera activa para techos de compuesto nuevos o ya existentes. Esta disenado para instalarse en un techo nuevo o existente. Hay que limpiar el techo con el limpiador de techos y cubiertas de madera Shingle Shield™ para remover las algas, hongos y/o musgo antes de instalar las tiras de zinc Shingle Shield™. Las tejas Shingle Shield duraran por toda la vida del techo y pueden volver a usarse. No se oxidaran.

E.-U.A. PANEL

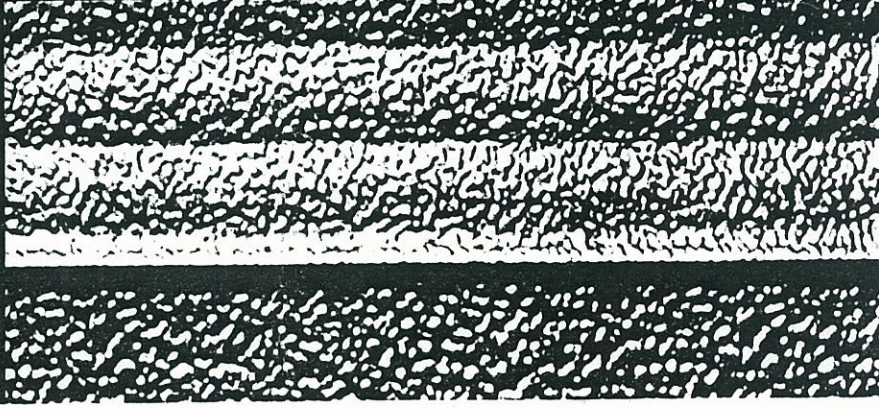

GUARD AGAINST

ROOF STAINS

CAUSED BY
FUNGUS, MOSS & ALGAE

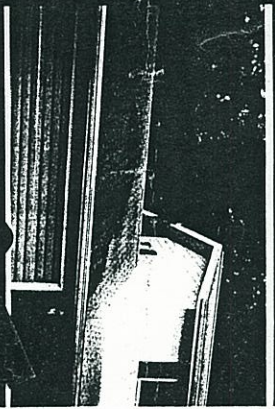

WITH

shingle SHIELD™

ZINC STRIPS



Rain activated
Shingle Shield
protects your roof

PRODUCT 707 NUMBER
GUARD AGAINST
ROOF STAINS

SHIELD
shingle

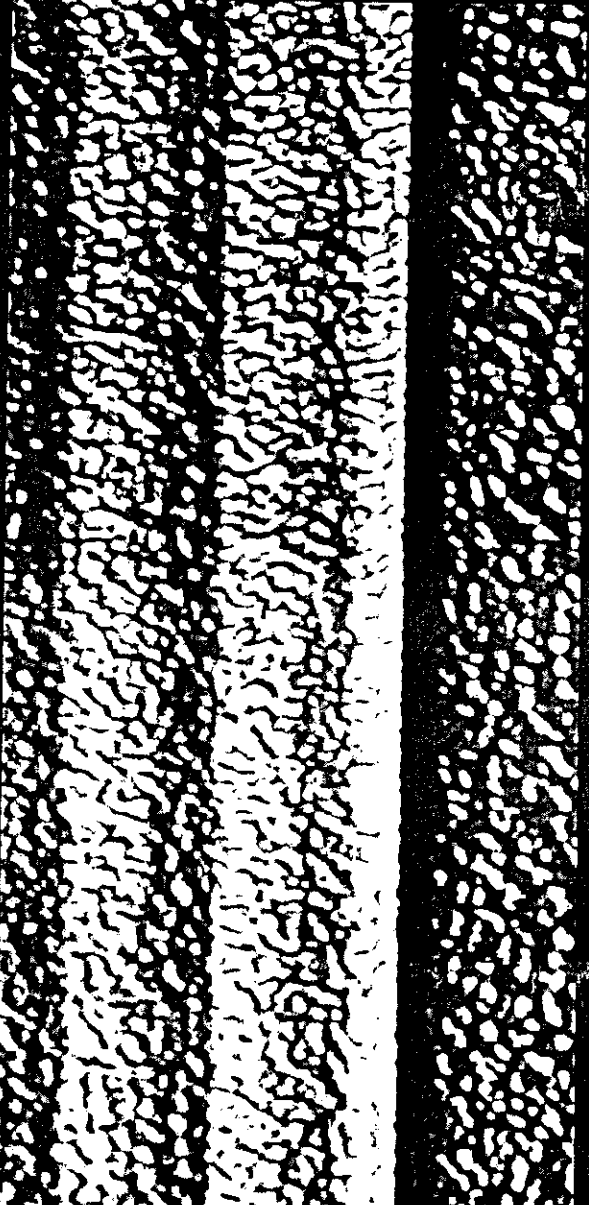

shingle
SHIELD

GUARD AGAINST
ROOF STAINS
PRODUCT 707 NUMBER

US PANEL

A fungistat that actively inhibits the growth of moss, fungi or algae, for new or existing composition roofs. Designed to be installed on a new or existing roof. Roof must be cleaned with Shingle Shield Roof & Deck Cleaner to remove any existing algae, fungus and/or moss prior to installation of Shingle Shield zinc strips. Shingle Shield will last the life of the roof, and may be reused. Will not rust.

**READ LABEL BEFORE USING
CAUTION
KEEP OUT OF THE REACH OF CHILDREN**

DIRECTIONS FOR USE

- 1 Roof must be cleaned using Shingle Shield Roof & Deck Cleaner prior to the installation of Shingle Shield zinc strips.
- 2 Beginning from either end of the roof peak install a continuous single row under the first available course of shingles below the ridge line. To allow for thermal expansion leave a 1/8" (0.3 centimeters) gap between each section, or just overlap them slightly.
- 3 Simply slide one Shingle Shield up under the shingle until its built-in alignment guide butts against the edge of the shingle.
- 4 Once aligned, raise shingle tab, locate the pre-punched hole and nail into place using a high quality hot-dipped galvanized roofing nail. Note: A dab of roofing cement over the nail head will ensure a water-tight seal (wood roofs should use a neoprene washer head nail).
- 5 Repeat this process along the roof line until the row is completed. Note: For persistent problems, severe conditions, or slopes greater than 20 ft., install a second row midway down the roof slope.
- 6 Additional Shingle Shield pieces should be placed below dormers, chimneys, or any other obstruction which blocks the flow of rainwater from the ridge line.

STORAGE AND DISPOSAL

Do not reuse empty container.

Wrap container and place in trash.

Active Ingredient: Zinc Metal Strips
(consisting solely of zinc metal and impurities).

Metallic Zinc 98.97%

Impurities 01.03%

TOTAL 100%

Net Wt. of Contents: 2 lbs 4 oz

VERMONT REG. NO.: VT-0-29138-07070-9

MANUFACTURED BY CHICAGO METALLIC CORPORATION

4849 So. Austin Ave., Chicago, IL 60638

Phone: 708-563-4297

REV: 9-88

MFD IN USA

US PATENT NO. 5,216,864

CONTENTS:

7 - 3' pcs/21 lf

CARTON WEIGHT:

2 lb 4 oz

GUARD AGAINST
**ROOF
STAINS**

CAUSED BY

GUARD AGAINST
ROOF